REYWA FIBERS

Rivoletto

By Heather Zoppetti

This lace cowl is an elegant but quick knit. With a pattern that is easy to memorize, it is a perfect splurge for yourself or some lucky friend or loved one!

Yarn: 1 skein Reywa Fibers Embrace100% Yak Down
Needles: US #6 24" circular or DPNs

CO 119 sts. Place marker and join for knitting in the round. Be careful not to twist.

Round 1: Purl
Round 2: Knit
Round 3: Purl
Round 4: Knit

Written instructions for lace pattern (Charted below):

Round 5: Purl
Round 6: K4, K2tog, YO, K1.
Round 7: K3, K2tog, YO, K2.
Round 8: K2, K2tog, YO, K3.
Round 9: K1, K2tog, YO, K4.
Round 10: K2tog, YO, K5.
Round 11: Purl.
Round 12: K1, YO, SSK, K4.
Round 13: K2, YO, SSK, K3.
Round 14: K3, YO, SSK, K2.
Round 15: K4, YO, SSK, K1.
Round 16: K5, YO, SSK.

Repeat Rounds 5-16 (or charted pattern) 5 times.

Round 65: Purl
Round 66: Knit
Round 67: Purl
Round 68: Knit
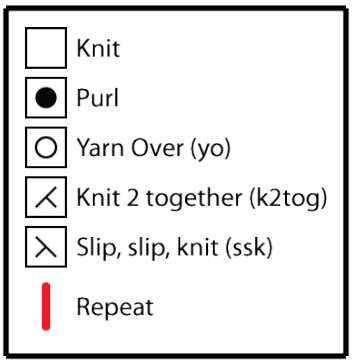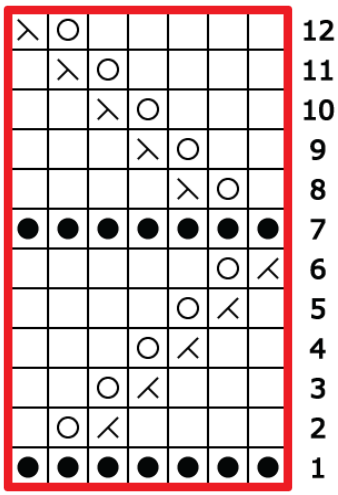
BO all sts p-wise. Weave in ends. Block lightly.